Reno Evening Gazette.

VOL. XXXII. RENO, WASHOE COUNTY, NEVADA, SATURDAY, OCTOBER 31, 1891. No. 27

5 O'clock Edition!

THE CHILIAN AFFAIR.

Secretary Blaine Informs Senor Montt

THE GOVERNMENT WILL INSIST

Upon Reparation for the Chilian Insults,

And that We are Prepared to Use Force if Necessary.

Effect of the Chilian Trouble.
By Associated Press.]

NEW YORK, Oct. 31.—The Chilian trouble shows its effect at the Brooklyn navy yard, in the renewed activity being displayed in fitting out all the vessels now there. The number of men engaged upon the monitor Minantonomah has been increased, and from a conversation with her officers, it was learned she could be got ready for sea within ten days if occasion should require it; she is classed by all the officers as the most formidable ship in the navy, and if necessary she could be in Chilian waters within two months. A rumor got abroad yesterday that orders had been sent from Secretary Tracy to the Brooklyn navy yard to have three ships sail as soon as possible for Chili, but Captain Erben, commander of the navy yard, denied that he had received such orders. It was learned that three ships, the Philadelphia, Concord and Kearsage were being prepared to leave on Tuesday for the West Indies. A ship going from New York to Chili generally makes her first stop at St. Thomas, so it is possible that there may be some connection between the rumored orders from Washington and the departure of these three ships.

WASHINGTON, Oct. 31.—There is nothing indicative of a change in the Chilian situation this afternoon. So far as learned there is no further exchange of dispatches between this government and its representatives in Chili.

Senor Montt, Chilian Minister at Washington, desired to state upon information in his possession, that the reports published recently of ill feeling between the Chilian people and Americans domiciled among them is sensational and absolutely without foundation in fact. He holds that the Baltimore incident was unduly magnified, and sees no reason for doubt that the settlement of the questions at issue between the governments of Chili and the United States will be reached in a manner honorable to both sides.

Burglarized.
Special to the GAZETTE]

MOUNTAIN VIEW (Cal.), Oct. 31.—Last night the jewelry store of Phil Clark, the drug store of Steve Clark and the postoffice, which are all in the same room, were robbed by burglars. Seven hundred dollars' worth of jewelry was stolen; fifty dollars' worth of cutlery in knives from the drug store was taken and forty dollars in cash from the postoffice. This morning Constable McLaren arrested French Peet, a notorious character, at Lawrence station, finding upon his person part of a burglar's outfit.

A Promise to Senor Montt.
By Associated Press.]

NEW YORK, Oct. 31.—The *Post* says: The gentleman of this city who informed us yesterday of the demand of Chili for the recall of Minister Egan, says he received to-day an authoritative dispatch from Washington, announcing that Blaine promised Senor Montt of the United States Legation that he would be put in charge as its Secretary next Monday.

Certificate of Deposit.
By Associated Press.]

WASHINGTON, Oct. 31.—Lacey, Comptroller of Currency, sent a telegram to Senator Quay this morning, saying so far as he was able to learn no one connected with the Treasury Department had authorized the delivery of his certificate of deposit to the Democratic State Committee, and he does not know how it came into their possession.

Arrested for Manslaughter.
By Associated Press.]

MINNEAPOLIS, Oct. 31.—Conductor Woodson, of the "Soo" road was arrested here to-day for manslaughter. He is held responsible by the Coroner's jury at Glenwood for the collision of freight trains, by which five persons were killed.

Summoned to Appear.
Special to the GAZETTE.]

SAN FRANCISCO, Oct. 31.—Senator W. H. Williams of San Francisco has, on application of Jerry Lynch, been summoned to appear before Judge Wallace for contempt, in refusing to answer a question put to him by the Grand Jury as to whether he received money for his vote on Senate bill No. 62. Williams declined to answer on the ground that he refused to be made a witness against himself. A bench warrant has been issued with bail fixed at $1,500.

According to the story of George W. Faylor in Judge Wallace's court when the boodle case was on trial, Williams was the originator of the celebrated "combine" of twenty-four. Faylor says Williams suggested the thing, and at his request took him to Dan Burns and it was arranged that the nine San Francisco Senators who had agreed to vote together should do so whenever Burns told them the money for their votes had been paid. This was the nucleus of the larger combine formed subsequently, when eight Senators joined in making sixteen, and after that the sixteen were joined by the eight who had agreed to permit Burns to do "the business" for them. This was Faylor's story in court, and it was the intention of the Grand Jury to examine Williams upon this matter.

The Senate bill No. 62 which Williams was asked about, according to the Lynch affidavit, was a bill to reassess the railroads of the State for delinquent taxes.

By the Pistol Route.
Special to the GAZETTE.]

SAN FRANCISCO, Oct. 31.—William Center, son of John Center, the well-known capitalist formerly associated with large shipping interests here, committed suicide this morning by firing two shots through his head. It is supposed the deed was due to despondency, resulting from a severe attack of typhoid fever. His parents are in San Jose.

Will Exercise Force.
By Associated Press.

NEW YORK, Oct. 31.—A special dispatch from Washington to the *Commercial Advertiser* says: Secretary Blaine last night informed Senor Montt, the Chilian representative at Washington, that this government will insist upon reparation for the insults of Chili, and that we are prepared to exercise force if necessary to secure it.

$200,000 Fire.
By Associated Press.]

TOLEDO (Ohio), Oct. 31.—At North Baltimore, an oil town 32 miles from here, a fire this morning destroyed all the buildings on the main street north of the B. & O. track. The postoffice, Hotel Burk, the bank and 15 stores were burned; the loss is estimated at $200,000.

Went Down With the Wreck.
By Associated Press.]

NEW YORK, Oct. 31.—The British steamer, Sneaton Tower, which arrived from Mayagues, brought two survivors of the Swedish bark Mora which was wrecked on the island of Mona, August 22. The captain and the remainder of the crew, numbering seven, went down with the wreck.

Royalty Traveling.
By Cable and Associated Press.]

BERLIN, Oct. 31.—The Imperial Russian yacht, Polar Star, having on board the Czar and Czarina, the King and Queen of Denmark and the Princess of Wales, arrived at Dantzic to-day from Copenhagen. The party will proceed by train to Livadia via Warsaw.

First Dividend.

WASHINGTON, Oct. 31.—The Comptroller of the Currency declared the first dividend of 15 per cent. in favor of the creditors of the Spokane National Bank, Spokane, Washington, on claims proved, amounting to $283,921.

Lottery Men Arrested.
By Associated Press.]

NEW ORLEANS, Oct. 31.—Warrants were received at the office of the United States Marshal for the arrest of fifteen men, charged by affidavits made in South Dakota, with sending lottery matter through the mails.

Engineers Strike.
By Cable and Associated Press.]

LONDON, Oct. 31.—The engineers of Wear Side, says a dispatch from Durham, have struck for more pay for over time work. The strike of these men will result in the enforced idleness of 30,000 persons.

Accepted the Portfolio.
By Associated Press.]

MONTREAL, Oct. 31.—A dispatch from Ottawa says: Wm. R. Meredith, leader of the opposition in the Ontario Legislature, accepted the portfolio in the Dominion Cabinet, tendered him by Premier Abbott.

Grain Market.
Special to the GAZETTE.]

SAN FRANCISCO, Oct. 31.—Wheat, buyer, '91, $1 76⅝.

The Fleet at Mare Island.
Special to the GAZETTE.]

SAN FRANCISCO, Oct. 31.—The wooden fleet now at the Mare Island navy yard consists of six vessels, the Omaha, Mohican, Thetis, Ranger, Adams and Swatara. Repairs are now in progress on the first four and they could go to sea in a very short time; the Omaha and Swatara are out of commission and would take longer to repair; the single turret monitor, Camanche, with two smooth bore guns could go to sea in a few days; the double turretted Monadnock, companion ship of the Miantonomah, has no armor as yet, and cannot be completed under six months; the coast defense vessel, Monterey, under construction at the Union Iron Works has no armor as yet, but could go into action without if necessary. Irvine Scott, one of the proprietors of the works, says she could be ready for sea within six weeks. Her guns are now at the Washington navy yard, completed, or nearly so, and could be shipped and put aboard by the expiration of that time. The Monterey will be a very powerful vessel even without armor, as she will have a primary battery of two twelve and two ten inch guns.

Real Estate Transactions.

O. Lonkey to Mary E. Stewart, the south half of lot 4 and all of lot 5 in block J in the town of Reno. Consideration, $600.

Luigi Casagrande to G. B. Morello, the north ½ of NW ¼ of Section 28 in Township 18 North, Range 20 East, in Washoe county. Consideration, $800.

D. S. Rosebaum to V. Rosebaum, all of Section 21, Township 41 North, Range 20 East. Consideration, $5.

A. Rosebaum to V. Rosebaum, 640 acres in Township 41 North, Range 20 East. Consideration, $5.

D. W. Webster to J. S. Webster, 640 acres in Township 40 North, Range 20 East. Consideration, $10.

A. D. Black to Albion Black, extension of Paymaster claim in Peavine District. Consideration, $1,500.

Amanda Bayless to F. M. Payne, lot 19 in block 1, fronting 25 feet on the north line of Plaza street, town of Reno. Consideration, $375.

T. B. Haydon to G. L. Crosby, lot 1 in block B of Haydon & Shoemaker's addition to the town of Reno. Consideration, $250.

H. O. Westenfelt to J. C. Dunlop, one-fifth of the Golden Era mine in Washoe Mining District, Washoe county. Consideration, $50.

Bishop Whitaker's School for Girls.

Prompt attendance and faithful, earnest work will gain success in the school-room, as it will in any other place of business. We are pleased that the Roll of Merit for the month ending October 27th had representatives from each class in the Academic Department.

The following pupils have the honor of being upon the roll: Misses Mabel Godfroy, Fredde Lord, Ivy Evans, Addie Boyd, Mary L. Morrison, Hattie Layton.

On the Roll of Honor in Music are: Misses Mabel Godfroy, Mamie Rule, Fredde Lord, Mary L. Morrison, Nellie Ashby, Lon Evans, Helen Durant, Ida Johnson, M. I. Lionberger, Edith Hurd.

JULIA MEGQUIER,
Principal.

All a Mistake.

The reporter that had accompanied the special train to the scene of the wreck hurried down the embankment and found a man who had one arm in a sling, a bandage over one eye, his front teeth gone, and his nose knocked four points to starboard, sitting on a broken truck of a sleeping car and surveying the horrible ruin all about him.

"Can you give me some particulars of this accident?" he asked, taking out his note-book.

"I haven't heard of any accident, young man," replied the disfigured party stiffly.

He was one of the officers of the road.

PERSONALS.

Joseph Marzen is in from Lovelock.

Frank Bell went to Virginia this morning.

Chat Roberts and wife are in from the Junction.

Attorney-General Torreyson and Regents E. T. George and J. W. Haines came in last night.

John Harrison of Lovelock is in town to-day. Mr. Harrison reports things at even keel in that prosperous section. He says that if 100 cars were set on the siding at Lovelock they would all be loaded in less than a week.

Allowed to Go.

William Petersop, arrested yesterday for Abe Jones, the Alturas stage robber, was discharged to-day and allowed to go his way, as Detective Thacher wired Constable Upson that he had the man at Redding. Thacher must have been on the wrong scent, for the man arrested answered the description in every detail, from the doubletrees on his buckboard, up.

Who Is He?

The Carson *Appeal* says: A few months ago the *Appeal* published a full account of a lawyer in this city who was shown in open court to have threatened a man with social exposures if he did not keep a witness off the stand. He succeeded in accomplishing his object although he earned the contempt of every honest lawyer in this State.

10,000 KILLED!

By the Earthquake in Japan.

POOL ROOMS ARE PROHIBITED.

Old Pacific Short Line Revived Under a New Name.

A Large Number of Convicts Released by Miners.

Convicts Released.
By Associated Press.]

KNOXVILLE (Tenn.), Oct. 31.—The guards in charge of the stockade at Briceville have just arrived. The stockade at that place was burned as reported last night, and that at Coal Creek, belonging to the Knoxville Iron Company, was not burned, but the convicts employed in it were released and all are at large. The arms of the guards were all captured. No resistance was made, and consequently no blood was shed. The miners who effected the release seem to have acted with the greatest secrecy, showing a perfect organization.

There are no outward indications of immediate action, and the people are beginning to believe that the matter will be left to the courts for settlement. This act of the miners seems to be a surprise to the citizens in the vicinity of Briceville. Those who, in defiance of the law, released the convicts, repaired to the stockades soon after dark, gave their orders and the work was done. All is quiet at the mines this morning and no immediate trouble need be feared.

NASHVILLE, Oct. 31.—The Governor received dispatches from the State authorities stationed at Briceville and Knoxville this morning confirming dispatches of last night about the release of the convicts by the miners. The latest account states that 116 were released at Briceville and 108 at Coal Creek. A colored convict telegraphed the Governor from Clinton stating that he and 182 others were in that town and vicinity and asking what he must do.

Dreadful Loss of Life.
By Cable and Associated Press.]

LONDON, Oct. 31.—A private dispatch received here from Japan says: The loss of life by the recent earthquake on the island of Hondo and other places was very great. Over 2,000 persons were killed and 18,000 houses destroyed. In the province of Nogoya 5,000 houses were destroyed and that number of persons killed. The towns of Kuno and Kasamatsa are also reported destroyed, together with fifty miles of railroad. It is estimated that the total loss of life may be over 10,000. There have been many wrecks about the Island of Hondo as a consequence of the disturbance.

BOSTON, Oct. 31.—The Secretary of the American Board of Foreign Missions received a cablegram this morning from Hiogo, Japan, stating that the missionaries are safe.

Pacific Short Line Revived.
By Associated Press.]

CHICAGO, Oct. 31.—A Lincoln (Neb.) special says: Articles incorporating the Sioux City, O'Neill and Western Railway Company were filed with the Secretary of State. This is the old Pacific Short Line, which was recently sold at Omaha, revived under a new name. The capital stock is $3,600,000. The eastern terminus of the road is at or near Covington, Dakota county, Nebraska, and the western terminus is at or near the town of O'Neill, in Holt county, passing through the counties of Dakota, Dixon, Cedar, Wayne, Pierce, Antelopo and Hall.

No Truth in the Statement.
By Associated Press.]

NEW YORK, Oct. 31.—The *Sun* says: President Inman of the Richmond Terminal made a deal with Banker Smithers of London to handle the floating debt of the entire system.

President Inman was seen this morning in regaad to the above story and said: "There is no truth in the statement that Smithers or any one else requested or suggested my resignation or displacement."

It is officially stated here that the floating debt system is arranged for.

Pool Rooms Prohibited.
Special to the GAZETTE.]

SAN FRANCISCO, Oct. 31—The Supreme Court has rendered a decision sustaining the validity of the municipal ordinance prohibiting the carrying on of pool rooms in San Francisco.

Weather Report.
Special to the GAZETTE.]

SAN FRANCISCO, Oct. 31.—Forecast, light rains in northern California.

TELEGRAPHIC BREVITIES.

A light rain is falling in San Francisco this afternoon.

A dispatch from the City of Mexico says General Gomez is dead.

The President to-day appointed Wm. M. Mead, Commander in the Navy.

A regular blizzard is raging at Ferguson Falls, Minn., and the ground is covered with snow.

Thomas Williamson was hanged at Sedalia, Mo., this morning for the murder of Jefferson and Thomas Moore, father and son, in May, 1890.

A dispatch from Mombasa says: The Lugard expedition severely defeated the rebel Arabs of Uganda and Unyoro. This is regarded as a serious blow to the slave trade.

MISCELLANEOUS.

E. C. LEADBETTER,
DEALER IN
Choice Family Groceries,
COUNTRY PRODUCE, POULTRY, GAME, BUTTER, AND EGGS
Fine Fruits, Maple Sugar Bananas, Nuts Candies, Etc.
Fine Teas & Coffees a Specialty.
Goods delivered to any part of town free of charge.
NO. 37 COMMERCIAL ROW, RENO, NE

FOR SALE!
COLE'S BOX OR WARDROBE LOUNGE, is a perfect lounge by day and a perfect bed by night, and you can put away as much or other articles as in the average wardrobe. You get three articles for the price of one No extra charge for packing or shipping.
Mrs. Dr. Talmage, wife of the celebrated preacher, says these lounges are very nice.
Price in Creton, $10, $12.
Raime, $12, $14.
Raw Silk, $20, $25.
Silk Brocatelle, $25, $30.
Terms—10 per cent discount cash with order, or one-half with order, balance 60 days.
ALFRED COLES,
Grand and Myrtle Aves, Brooklyn, N. Y.
oc23y1

W. J. CHAMBERLAIN & CO
SAMPLERS
And Buyers of Ores
HAVING JUST COMPLETED OUR NEW sampling works at Carlin, Nevada, we are now prepared to receive ores in large or small quantities, for which we will pay the highest cash price All consignments to us will receive our prompt attention, and returns will be quickly made.
For further information, address
W. E. WEST, Manager,
oc16y1 Carlin, Nevada

Reno Livery Stable,
JOHN POTHOFF, Prop'r
OPPOSITE DEPOT.
Livery and Feed Stable.
First-class turnouts at reasonable prices.
Transient Stock Carefully Provided for.

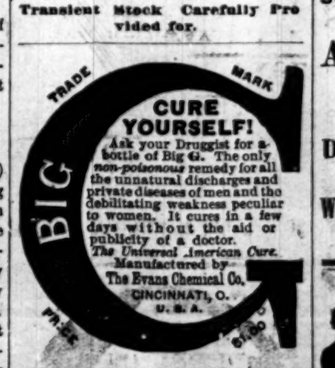

Omaha & Chicago Short-Line
CHICAGO, MILWAUKEE AND ST. PAUL RAILWAY.
Electric Lighted and Steam Heated Vestibuled Trains between Omaha, Council Bluffs and Chicago.
Steam Heated and Electric Lighted Vestibuled Trains between Chicago, St. Paul and Minneapolis.
Finest Dining Cars in the World.
Free Reclining Chair Cars between Omaha and Chicago.
Fast Mail Line between Chicago, Milwaukee St. Paul and Minneapolis.
Transcontinental Route between Omaha, Council Bluffs and Chicago.
6,100 miles of road in Illinois, Wisconsin, Minnesota, Iowa, Missouri, South and North Dakota.
Everything First-Class.
First-Class People patronize First-Class Lines.
Ticket Agents everywhere sell Tickets over the Chicago, Milwaukee and St. Paul Rail way.
W. T. ALLEN, Pacific Coast Passenger Agent, 138 Montgomery St., San Francisco, California.
For full particulars as to tickets, rates, etc., apply to
DEPOT TICKET AGENT,
Mar3 3tf RENO, NEV.

FURNISHING GOODS, HATS BOOTS AND SHOES.

JOHN SUNDERLAND,
Merchant Tailor
—AND DEALER IN—
Fine Clothing, Fine Hats, Gents' Furnishings, Boots and Shoes.

I have now in stock for the
Fall and Winter of 1891-2
The most complete assortment of the latest patterns of cloths in
American, French and English Patterns,
Of the latest importations.
A - GOOD - FIT!
Is guaranteed in every case.
GIVE ME A CALL,
And examine the goods for yourself, and you will see the most beautiful patterns in Men's Suitings that has ever come to the Coast
REMEMBER I AM STILL AGENT FOR
John B. Stetson & Co.'s Fine Hats.
JOHN SUNDERLAND,
29 and 31 Virginia Street, Reno, Nevada.
☞ Country Orders Will Receive Prompt Attention.

RICHARD HERZ,
RENO, NEVADA,
—DEALER IN—
HOWARD, WALTHAM, ELGIN, COLUMBUS, ROCKFORD, HAMPTON And Fine SWISS WATCHES,
DIAMONDS, RUBIES, EMERALDS, SAPHIRES, PEARLS, MOONSTONES ETC., ETC.

AT UNIFORMLY LOW PRICES!
PLAIN AND FANCY ENGRAVING,
Diamond Setting and Fine Watch Repairing Are our Specialties.
We are Selling Watches 30 Per Ct. Less than Any Watch Club Concern
OVER 20,000 WATCHES REPAIRED IN NEVADA

Grand Opening!
FALL AND WINTER STYLES
I am prepared to show the most extensive and well selected stock of
Merchant Tailoring Goods
Ever brought to Reno, and at Low Prices.
Business Suits made to order, **$25 and Upwards.**
Pants to Order, from **$7 Up.**
Overcoats, made in the latest American fashion, **$25 Up.**
All work done here under my own supervision and a fit guaranteed.
Full Line of Furnishing Goods, Hats, Silk and Woolen Shirts, Trunks and Valises.
My Prices will Compare with the Times.
S. JACOBS, Cor. Virginia St. and Commercial Row. je2tf

TAKE ADVANTAGE
.....OF OUR.....
GREAT PREMIUM SALE.
Of our New Stock of
Dry Goods & Cloaks
Prices Lower than Ever.
F. LEVY & BRO.

Reno Evening Gazette

PUBLISHED EVERY EVENING EXCEPT SUNDAY.

ALLEN C. BRAGG,

EDITOR AND PROPRIETOR.

RATES OF ADVERTISING.

Daily, one square for one month.....$2 50
Weekly, one square for one month..... 1 25

☞Cards of thanks, memorial resolutions and obituary notices will hereafter be charged for at the rate of ten cents per line.

RATES OF SUBSCRIPTION.

Daily, one year (by mail) $6 00
Weekly, one year (by mail) 2 00
Daily, delivered by carrier to any part of Reno (per week) 25

Saturday.....October 31, 1891

Hail to Nevada.

Twenty-seven years ago to-day Nevada Territory was in the straw and gave birth to one of the brightest and most prosperous States in the Union. Nevada's birth was something of a military necessity, for the country was exceedingly dark. The nation was trembling in the vortex of war; her financial condition was not such as to inspire much confidence and it was necessary to do something, and every State north of Mason and Dixon line turned to Nevada for succor. The little State responded most nobly to the nation's call and poured into its lap millions in wealth and made resumption of specie payments possible. The new born infant was carressed and fondled for a time until prosperity began to hold up its head at the East when they stab us in the back by the demonetization of silver, and from the wound inflicted Nevada went into a decline from which she has never recovered. Her population has been gradually decreasing until to-day we number but 45,000. All these years the rest of the States have been probing the wound in the hope of reaching a vital spot that would cause the death of their young sister. We have been traduced and abused by every paper published east of the Rockies; we have been walloped and pounded by Congress, robbed and looted by corporations, had our bowels ripped open and vast millions of wealth taken therefrom and scattered to the four winds of heaven and yet we have lived to celebrate our twenty-seventh anniversary with every indication that at last we are coming to the front and becoming great and prosperous, and will yet put to the blush many of the older States that have looked upon us with scorn and contempt. The celebration to-day gives proof that Nevada is the mother of many bright young men of intelligence and grit with stamina enough to fight our battles to a successful issue. All hail to Nevada.

THE Call says: Grover Cleveland's defense of Tammany has not had a very convincing effect. Timely warnings against the peril of Tammany's success are too well grounded to be dismissed as baseless and absurd. To show the startling effect of Tammany's corrupt rule Mr. Fassett has been calling the attention of the elections of the Empire State, to the financial records. There are in the United States, he says, 443 cities, with a population of 8,000 each. The total annual ordinary expenditure of all these cities is $235,000,000. New York City alone spends about one-fifth of the cost of governing all the cities together, including itself. In other words 242 cities cost about $180,000,000, and New York City about $55,000,000. There is in this country 14 cities of the first-class—that is cities having over 200,000 population. Their average cost per capita per annum is $15 98. Cleveland, Ohio, shows the lowest cost—$7 52; New York City shows the highest—$23 89—which is a low estimate. The fact is, that even upon the figures of the New York Sun, the per capita cost of New York City is nearer $30.

OAKLAND has an odd genius named Samuel Jones. His wife left him and the papers gave her the worst of it in their reports. Mr. Jones called at the Inquiry office and said that it was all his fault. "I took to drink," he explained, "and I don't believe there is a woman in the world who could stand my temper." Such chivalry in a toper is unusual.

DID the Journal leave out the Hon. Thomas Wren, Member of Congress from this State, intentional this morning in its editorial review of the history of Nevada?

WHOLESALE arrests are about to be made in Canada in connection with the Government boodle scandals. San Francisco should send greeting to Ottawa.

PARADISE FOR DARKIES.

Where Fruit Grows Out of the Rocks and Frost Is Unknown.

One can easily imagine that in a country like this, where fruit and vines grow out of rocks, where frost is unknown and one may go barefooted or bathe in the ocean the year round, the colored man finds himself in an earthly heaven, writes a Nassau correspondent of the Chicago Herald. An average negro family in Nassau pays a dollar a month rent for a one-room house, but what does that matter, since they live mostly outdoors from New Year's to New Year's? A few pennies will buy enough corn hominy for a meal, and sapodillas, mangoes, cocoanuts and pineapples grow in the yard without any cultivation.

As a rule the negro family does not know at supper where its breakfast is coming from, but they do not worry over a little thing like that. If nothing else turns up they can go down to the harbor and catch a few fish or send one of the small boys down to the bottom of the water for a conk. The children don't need shoes and clothing, except only Sunday outfits, is a very small matter for either adults or children.

Sunday is the great day. No matter how poor the family, or how few the days work had during the week at fifty cents the day. Sabbath morning every colored man, woman and child come out with a spick and span gown and the adults torture their big, swollen feet, with spreading toes and long, flaring heels, by encasing them in cowhide shoes. The average colored person is proud, even if poor. Those who live in the suburbs and have to come some distance to church walk the two or three or four miles to the outskirts of the town carrying their shoes in their hands, and when they reach the city they sit down and put on their shoes and stockings, hire a carriage at twelve and a half cents per passenger and ride into town in good style, as happy as mortals are permitted to be in this vale of corns and corruption.

Another thing which contributes to the happiness of the colored population on Sunday is the fact that some years ago they made a stand for their rights, and had the doors of all the churches thrown open to them. There is not a church in the Bahama islands without its share of colored communicants. Even at the very high and aristocratic cathedral of the Church of England, about one-third of the congregation is colored, and three or four large black gentlemen, with solemn manners, the queerest neckties ever made, and large, wide boots which pinch their feet, limp up and down the aisles passing the plate. The negro ministers, who are numerous, drop their h's.

INTERESTING BIOGRAPHIES.

Two Young Women Agree to Write Each Other's History.

It's a novel idea, that of two young women living far south of Buffalo. They were little girls together and have continued as chums up to the present time. They are now well along in their teens. One day when they were playing with dolls a novel idea was proposed. It was that at the end of each year each would write a history of the other's life during the twelve months just passed. Details about the joys, sorrows and incidents of daily life were to be chronicled and each was given permission to point out the faults and failings of the other.

The scheme, says the Toledo Blade, has worked to a charm as far as can be learned—for the biographies are kept secret—and young women have seen themselves as others see them. One of them told a friend a short time ago that she had found two faults with her friend last year and an equal number had been found with her. She said that the word love had never been written by either in her chronicle. This year, however, will likely contain something referring to the divine passion. It is said too that the kodak has been brought into requisition this year for the purpose of illustration, when the party illustrated least expected it.

A PREACHER'S STORY.

His Experience with the Champion Mean Man.

In 1872 I was pastor of a church in a beautiful New Hampshire village, writes a minister to the Chicago Tribune. Among the members was an elderly farmer residing seven miles from the church. It was generally known that he had some fifteen thousand dollars or eighteen thousand dollars in bonds and other securities, besides a large and well-stocked farm. At his earnest and repeated solicitations to preach some Sunday afternoon in an old church near his home I finally consented. It was an exceedingly warm Sabbath in July. I hired a horse and carriage, drove to the old meeting house and preached to perhaps one hundred people. After the service the old gentleman invited me to call at his house. I did so in the hope that he would pay my horse bill or at least offer me a little food, for I had tasted none since breakfast. In both I was disappointed. As I was leaving I asked him if he would give me two or three apples to eat on the road back home. He produced four small russet apples. Knowing his penurious disposition I said: "How much shall I pay for these?" "I guess about three cents," was the reply. "I would give 'em to you, but it's getting late for apples and they are mighty scarce round here."

Queerly Named.

The name "Murderkill," applied to an important stream in Delaware, is explained in popular tradition by a curious story that is told of early settlers in another part of the country. According to the legend the stream took its name from the fact that an early European explorer, having landed on the bank of the creek, persuaded a dozen natives to drag his cannon by a rope tied about the muzzle and touched off the gun with murderous results when his dupes had got in line. The name of course, is merely a corruption of the Dutch Motherkill, meaning another stream, because it is a large creek with many tributaries. There is elsewhere in Delaware a Broadkill, which has come to be spelled with a final "n," apparently because the English settlers took its last syllable to be the same with the last syllable of limekiln

MISCELLANEOUS.

Weak Women

Owe to themselves a duty to take Hood's Sarsaparilla, in view of the great relief it has given those who suffer from ailments peculiar to the sex. By purifying the blood, regulating important organs, strengthening the nerves, and toning the whole system, it restores the debilitated to health.

After 15 Years.

"For 15 years my mother has been troubled with milk leg. She went to different parts of California, as persons said the climate might help her, but it was of no avail, and I, being a druggist, thought I would get her to try Hood's Sarsaparilla. Before she had taken half a bottle she said she was improving, so she continued until she took half a dozen bottles, and now she is perfectly well. For nearly fifteen years she was unable to walk around, but now she can walk as well as ever." T. F. BLAKE, San Francisco, with C. F. Richards & Co., Wholesale Druggists.

Like a New Creature.

"I have been for years trying to get help for that terrible general debility and weakness so common to women. Within a year I have taken ten or twelve bottles of Hood's Sarsaparilla, and I am now feeling like a new creature." MRS. F. B. ROSS, Marlin, Texas.

Hood's Sarsaparilla

Sold by druggists. $1; six for $5. Prepared only by C. I. HOOD & CO., Apothecaries, Lowell, Mass.

100 Doses One Dollar

ONE ENJOYS

Both the method and results when Syrup of Figs is taken; it is pleasant and refreshing to the taste, and acts gently yet promptly on the Kidneys, Liver and Bowels, cleanses the system effectually, dispels colds, headaches and fevers and cures habitual constipation. Syrup of Figs is the only remedy of its kind ever produced, pleasing to the taste and acceptable to the stomach, prompt in its action and truly beneficial in its effects, its many excellent qualities commend it to all. It is for sale in 50c and $1 bottles by all leading druggists.

MANUFACTURED ONLY BY THE
CALIFORNIA FIG SYRUP CO.
SAN FRANCISCO, CAL.
LOUISVILLE, KY. NEW YORK, N.Y.

Old People.

J. V. S. is the only Sarsaparilla that old or feeble people should take, as the mineral potash which is in every other Sarsaparilla that we know of, is under certain conditions known to be emaciating. J. V. S. on the contrary is purely vegetable and stimulates digestion and creates new blood, the very thing for old delicate or broken down people. It builds them up and prolongs their lives. A case in point:

Mrs. Belden an estimable and elderly lady of 510 Mason St., S. F. was for months declining so rapidly as to seriously alarm her family. It got so bad that she was finally afflicted with fainting spells. She writes: "While in that dangerous condition I saw some of the testimonials concerning J. V. S. and sent for a bottle. That marked the turning point. I regained my lost flesh and strength and have not felt so well in years." That was two years ago and Mrs. Belden is well and hearty to-day, and still taking J. V. S.

If you are old or feeble and want to be built up. Ask for

Joy's Vegetable Sarsaparilla

Most modern, most effective, largest bottle. Same price, $1.00, six for $5.00.

For Sale by S. J. Hodgkinson, Reno.

The Celebrated French Cure,

Warranted to cure **APHRODITINE** or money refunded.

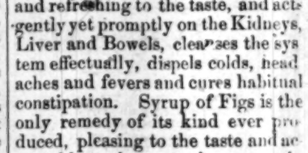

IS SOLD ON A POSITIVE GUARANTEE to cure any form of nervous disease, or any disorder of the generative organs of either sex, whether arising from BEFORE AFTER the excessive use of Stimulants, Tobacco or Opium, or through youthful indiscretion, over-indulgence, etc., such as Loss of Brain Power, Wakefulness, Bearing-Down Pains in the Back, Seminal Weakness, Hysteria, Nervous Prostration, Nocturnal Emissions, Leucorrœa, Dizziness, Weak Memory, Loss of Power and Impotency, which if neglected often lead to premature old age and insanity. Price, $1 a box; 6 boxes for $5. Sent by mail on receipt of price.

A WRITTEN GUARANTEE for every $5 order, to refund the money if a Permanent cure is not effected. Thousands of testimonials from old and young of both sexes permanently cured by APHODITINE. Circular free. Address,

THE APHRO MEDICINE CO.,
(Western Branch,)
310 Market St., San Francisco, Cal
For sale by W. PINNIGER, druggist.
sel9arapdwly

Chichester's English Diamond Brand.

PENNYROYAL PILLS

Original and Only Genuine. SAFE, always reliable. LADIES ask Druggist for Chichester's English Diamond Brand in Red and Gold metallic boxes, sealed with Blue Ribbon. Take no other. Refuse dangerous substitutions and imitations. At Druggists, or send 4c. in stamps for particulars, testimonials and "Relief for Ladies," in letter, by return Mail. 10,000 Testimonials. Name Paper.

Chichester Chemical Co., Madison Square, Sold by all Local Druggists. Philada., Pa.

DOWNRIGHT FRAUD exists in the claims of manufacturers and dealers for the old-fashioned "porous" plasters and the many imitations of BENSON'S now on the market. BENSON'S is the only porous plaster possessing medicinal value. Be sure you get BENSON'S.

Call at this office for your job work.

THE VERDI MILL COMPANY.

VERDI MILL CO.,

(ON THE TRUCKEE RIVER.)

Verdi, Washoe Co., Nevada.

O. LONKEY, President. J. F. CONDON, Manager and Secretary.
TRUSTEES—O. Lonkey, J. F. Condon, C. C. Powning.

Capital Stock, - $40,000.

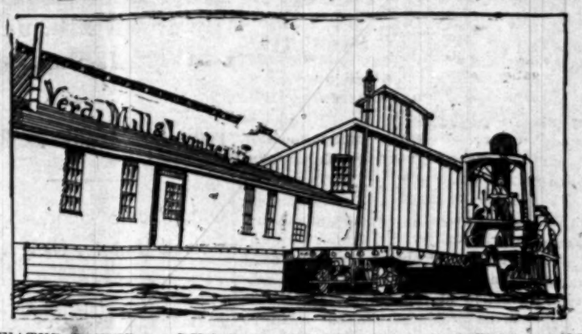

WATER POWER——RUN DAY AND NIGHT——ELECTRIC LIGHT
LATEST AND IMPROVED MACHINERY.

——MANUFACTURE——

Dressed Lumber of All Kinds,

——VIZ:——

Flooring, Ceiling, Rustic, Bevel Siding and Surfaced Lumber,

FRUIT AND PACKING BOXES,

Pickets, Lath and Shingles, Sawdust for Market, Kindling Wood, Etc.

Mouldings, Sash, Doors, Blinds, Door and Window Frames, Trimmings, Scroll Work, and all the latest styles of East Lake Doors and Interior Finish for Dwellings and Storerooms.

CLEAR AND COMMON LUMBER FOR SALE.

Estimates Given on Application.

ADDRESS ALL ORDERS:

VERDI MILL CO., Verdi, Washoe Co., Nev.

oc24m1

PALACE BAKERY,

EAST SIDE VIRGINIA STREET.

Fresh Wholesome Bread, Cakes & Pies

—CONSTANTLY ON HAND—

Ice Cream, Soda Water, Milk Shake,

FRESH CANDY AND NUTS,

Goods delivered to any part of the City.

JOHN PETERSON.....PROPRIETOR

mr20tf

THE GAZETTE Is the Best and Most Satisfactory **JOB WORK** Cannot be excelled this Side of San Francisco

SEND US A TRIAL ORDER.

No. 2478.

FIRST NATIONAL BANK

RENO, NEVADA

Capital Paid in	$200,000 00
Surplus Fund	75,000 00
Undivided Profits, July 1, 1891	24,152 37
	$299,152 37

Deposits Received on Favorable Terms.

Money Loaned on Approved Security.

Exchange Bought and Sold throughout the United States and Europe

Make Telegraphic Transfers.

OFFICERS:

J. A. Bender	President
Geo. W. Mapes	Vice President
C. T. Bender	Cashier
Geo. H. Taylor	Asst. Cashier

DIRECTORS:

W. O. H. Martin, A. H. Manning, Geo. W Mapes, Chas. E Paxton D. A. Bender, F. M. Lee and C. T. Bender.

Safety Deposit Boxes for rent by the month or year, at 50 cents per month.

CALL FOR

DODGE'S GLOVES

THEY ARE THE BEST.

DODGE'S SACRAMENTO GLOVE FACTORY and Tannery. Manufacturer and dealer in all kinds of hand sewed Buckskin Gloves. Highest prices paid for hides. No. 1027 Ninth Street (Odd Fellows Temple). Sacramento, California.

Carriages, Wagons, Carts, Etc

W. J. LUKE CARRIES THE BEST class of goods to be found on the coast.

Agent for Studebaker's Fine Carriages, which cannot be excelled; agent for Fraser's Road Carts and Sulkies—the best; also agent for the U. S. Carriage Co.

The Best Horse-shoeing in Nevada.

W. J. LUKE.

WM. DIXON & BROS.

Beef, Mutton, Pork, Veal, Etc

We are prepared to furnish the best meats at the lowest living rates.

Commercial Row, Cor. Sierra St

myztf

Holland & Fleming

HAVE LEASED THE GREER SHOP, next door to T. K. Hymers' Livery Stable and are now ready to build to order all kinds of

Buggies, Carriages, Carts, Etc.

We carry the largest and best assorted stock of Steel, Iron and Wagon Material of any shop in Reno. All repair work will be neatly done and promptly attended to.

Our Tools are all new and of the latest patterns, and as we are quick and practical workmen it will enable us to save time on all new and job work. You well know that you have been paying unreasonable blacksmith and wagon bills. Our ability for doing work quickly is money saved for you.

Take your wagons and carriages to HOLLAND & FLEMING'S Shop and be convinced. myztf

MERCHANTS' EXCHANGE,

Cor. Commercial Row and Virginia Street,

DUSEN CHURICH, - Prop'r.

This long established and well known saloon will hereafter be conducted as a first-class resort.

THE BAR

Will be supplied with the choicest stock of Wines, Liquors and Cigars, and served in a manner to please all who come.

Club Room

On the second floor, conducted in a genteel manner. myztf

MISCELLANEOUS.

A. H. MANNING.

BEAUTIFUL CHINA!

Must be seen to be appreciated.

PLUMBING

—AND—

GAS FITTING.

None but the most

SKILLED WORKMEN

EMPLOYED.

R E N O * N E V A D A

WAGONS, - CARTS

—AND—

FARM IMPLEMENTS

MACHINE

EXTRAS!

A Specialty.

PAINTS, -:- OILS

VARNISHES.

Agent for the Mound City Prepared Paint.

A. H. MANNING.

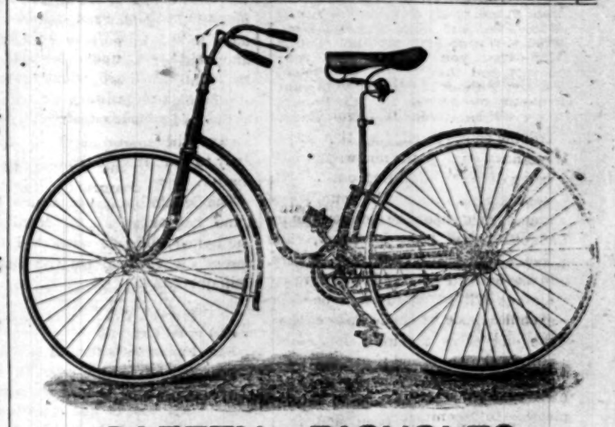

SAFETY BICYCLES.

For Boys or Girls .....from $25.00 upwards
For Men or Women .....from $75.00 upwards

WE GUARANTEE ALL MACHINES.

Easy Terms on the Installment Plan.

Second-Hand Machines at Your Own Prices.

DIFFICULT REPAIRS SOLICITED.

EDWIN MOHRIG, 112 Golden Gate Ave., San Francisco
88 E. San Fernando St., San Jose.
9th Street, Sacramento.
jy31m3

☞Catologue Sent Free on Application.

W. O. H. MARTIN.

Commercial Row, Reno, Nevada,

....DEALER IN....

Groceries, Liquors, Tinware & Crockery

——OF ALL KINDS.——

——I also carry a very Extensive Stock of——

Hardware, Bar Iron, Barbed Wire, Steel Cumberland Coal, Lime, Plaster and Cement.

All Kinds of Agricultural Implements a Specialty.

THE BANK OF NEVADA,

RENO,.....NEVADA.

Capital Stock, Fully Subscribed,.....$300,000.

Will buy and sell exchange on San Francisco, New York, London, and the principal Eastern and European Cities.

Officers:	Board of Directors:
M. D. FOLEY.....President	Daniel Meyer, M. D. Foley, George Russell
M. E. WARD.....Vice President	M. E. Ward, J. N. Evans, C. C. Powning, L. Abrahams.
C. S. OSBURN.....Cashier	

Will transact a general banking business. Mining and other stocks bought and sold on commission. The Bank is agent for the following Fire Insurance Companies, and will carefully attend to any business entrusted to them: Commercial Union Assurance Co., of London, Capital $12,500,000; London and Lancashire, of Liverpool; Lancashire, of Manchester; Hamburg and Bremen, of Bremen; Atlas Assurance Co., of London; Niagara; Phoenix, of Brooklyn; Pennsylvania; Western, of Toronto. jy13tf

WIELAND'S LAGER!

RUFUS B. CASEY

Sole Agent for the State of Nevada for the sale of the John Wieland Brewing Company's celebrated pure and

CENUINE LAGER BEER.

Headquarters and Bottling House at Reno, Nev.

Favorable terms given to the wholesale trade, and all orders for general and family use promptly filled and attended to. mr1tf

C. GULLING, President. W. S. BENNER, Vice-President.
WM. HENRY, Secretary. FIRST NAT. BANK, Treasurer.

RENO MILL AND LUMBER CO.

Wholesale and Retail Dealers in

Rough and Dressed Lumber,

Wood Turnings, Windows, Doors, Blinds, Mouldings, Pickets, Shingles, and Packing Boxes.

Box Material of All Kinds.

WALL PAPER OF EVERY DESCRIPTION

BUILDERS' HARDWARE, PAINT, OILS, GLASS, ETC. ap20

Reno Evening Gazette

Saturday.....October 31, 1891

TIME TABLES.

The following tables give the time of arrivals and departure of passenger trains at Reno

ARRIVE.	TRAINS—C. P.	LEAVE.
10:05 p. m....	No. 1, Eastbound Ex..	10:15 p. m
9:10 a. m.....	No. 3, Eastbound Ex...	9:20 a. m.
4:25 p. m.....	No. 2, Westbound Ex....	4:35 p. m.
9:05 p. m.....	No. 4, Westbound Ex..	9:15 p. m
	V. & T.	
	No. 1, Virginia Ex.	9:10 a. m.
9:05 p. m....	No. 2, S. F. Express.	
	No. 3, Local Passengr	3:45 p. m.
11:45 a. m...	No. 4, Local Passengr	
	N. & C.	
	Express and Freight.	9:45 a. m
3:40 p. m....	Express and Freight.	

Time of Arrival and Departure of Mails at Reno.

MAIL FOR	CLOSES. A.M.	CLOSES. P.M.	ARRIVES A.M.	ARRIVES P.M.
San Francisco and Sacramento (through p'ch	....	4:00	.....	10:10
San Francisco, Sacto and intermediate points.	....	8:00	9:10	....
Ogden, all eastern points V. & T. and all southern points	8:30	....	....	11:40
Susanville and all points north	8:30	....	....	9:05
Buffalo Meadows, Sheephead every Monday..	12:00	....	11:37	....
(Arrive every Saturday)	....	....	....	....

JOTTINGS.

"Preposterous! Mr. Clifford must be mad!" The man shrugged his shoulders and replied in a tone which carried conviction in its quiet assurance: "He is sane enough to be determened never to pass Jake Becker's without stopping to get a lunch or a glass of beer."

Her Father—So, young man, you want to marry my daughter? Young Man—Yes, sir. Her Father—Well, what are your expectations? Young Man—That you will not give your consent, and that we will have to get married without it. Should you want to see us, our address after the honeymoon will be, Riverside Hotel, Reno, Nevada.

CHURCH NOTICE.

METHODIST CHURCH—Next Sabbath at the M. E. Church in the morning our theme will be: "How May I Know that I am a Christian?" And in the evening, "A Problem in Profit and Loss." All are invited.

Candies made fresh every day at the Candy Kitchen. *

There is None Better.

Dr. R. L. St. John of Howland, Putnam county, Missouri, takes especial pleasure in recommending Chamberlain's Cough Remedy, because he knows it to be reliable. He has used it in his practice for several years, and says there is none better. It is especially valuable for colds and is a preventive and cure for croup. This most excellent medicine is for sale by J. B. McCullough, Druggist.

Merit Wins

We desire to say to our citizens, that for years we have been selling Dr. King's New Discovery for Consumption, Dr. King's New Life Pills, Bucklin Arnica Salve and Electric Bitters, and have never handled remedies that sell as well, or that have given such universal satisfaction. We do not hesitate to guarantee them every time, and we stand ready to refund the purchase price, if satisfactory results do not follow their use. These remedies have won their great popularity purely on their merit. Wm. Pinniger druggist.

Coming to Stay.

The terrible aggravated form of influenza which physicians on the continent of Europe designate as "la grippe," seems to have effected a permanent lodgment this side of the Atlantic. It makes its reappearance as soon as the cold weather sets in, and not infrequently during the summer months. In the spring it is rampant. Nothing checks its first attack, or so effectually counteracts its subsequent ravages, as Hostetter's Stomach Bitters. The fortifying, invigorating influence of that beneficient tonic protects the system against the dangers which beset a feeble physique and a weekly constitution consequent upon abrupt transitions of temperature. It diffuses a genial warmth through the diaphragm, which is the best corrective or preventive for a chill, and is a means of neutralizing the effect of exposure in damp, or rigorous weather. In dyspepsia, liver complaint, costiveness, rheumatism malarial and kidney troubles it is never resorted to without good results

A Word to Ladies

Ladies who desire a beautiful clear skin, free from pimples, boils, blotches and other eruptions, should commence at once to use DR. Gunn's Improved Liver Pills. They will also remove that heavy look about your eyes and make them bright, and will cure headache from whatever causes it arises. Remembes you are only required to take one small pill at bed time, which is coated with pure sugar, and will not gripe or produce any unpleasant sensation. Sold at 25 cents by S. J. Hodgkinson.

Bucklen's Arnica Salve.

The best salve in the world for cuts, bruises, ulcers, salt rheum, fever sores, chapped hands, chilblains, corns and all skin eruptions and positively cures piles or no pay required. It is guaranteed to give perfect satisfaction, or money refunded. 25 cents per box. For sale by Wm. Pinniger apr4-y1

I Mean It.

Cephaline cures all kinds of headache, even the most cronic and aggravated cases vanish before its magic influence. Ask your druggist for it.

For Over Fifty Years

MRS. WINSLOW'S SOOTHING SYRUP has been used for children teething. It soothes the child, softens the gums, allays all pain, cures wind colic, and is the best remedy for Diarrhoea. Twenty-five cents a bottle. Sold by all druggists throughout the world

Baby cried,
Mother sighed,
Doctor prescribed: Castoria!

THE REV. GEORGE H. THAYER, of Bourbon, Ind., says: "Both myself and wife owe our lives to SHILOH'S CONSUMPTION CURE." For sale by S. J. Hogdkinson.

ARE YOU MADE miserable by Indigestion, Constipation, Dizziness, Loss of Appetite, Yellow Skin? Shiloh's Vitalizer is a positive cure. For sale by S. J. Hodgkinson.

WHY WILL YOU cough when Shiloh's Cure will give you immediate relief. Price 10 cents, 50 cents and $1. For sale by S. J. Hodgkinson.

SHILOH'S CATARRH REMEDY—a positive cure for Catarrh, Diphtheria and Canker-Mouth. For sale by S. J. Hodgkinson.

FOR DYSPEPSIA and Liver Complaint you have a printed guarantee on every bottle of Shiloh's Vitaliser. It never fails to cure. For sale by S. J. Hodgkinson.

ADMISSION DAY.

A Grand Procession and Interesting Exercises at the Opera House,

Nevada's Young Sons Celebrate the Birth of the "Battle Born" in a Fitting Manner.

Admission Day opened a little cloudy, but it was delightful and pleasant, and Nevada's Native Sons made it a red letter day in the history of the State. Nearly all of the business houses closed up in the afternoon, and everybody turned out to assist the "boys" in properly celebrating the twenty-seventh anniversary of the State's birth.

Promptly at 1 o'clock Lieut. J. M. Neal, Grand Marshal, formed the procession in front of the courthouse.

FIRST DIVISION.

Marshal and Aids.

The band, under the leadership of Prof. Hoskins, furnished the music, which was as good as any ever heard in Reno.

Company A, under command of Capt. F. C. Frey, with 24 men strong, was followed by Company B, under command of Capt. Fred Stadtmuller, with 24 men, of the University Cadets, and Company C, under command of Capt. C. H. Stoddard, with 32 men in line, made the military part of the procession a pleasing feature.

THE SECOND DIVISION

Was headed by the Uniform Rank, K. of P., under command of Capt. H. J. Thyes with twenty men, and every one a soldier, gave proof that Nevada was not short of good material. The Patriarchs Militant, under command of Captain R. C. Leeper, looked and marched well.

The "old boys" of the G. A. R. came next, and their measured tread told the story of the War of the Rebellion over again. The old heroes are fast falling out of line, but the few who are left seem to be as full of fire as ever. The Veterans of the Mexican War turned out, but but few joined the procession, for their task is nearly completed and a very large majority of the old fellows have taken part in their last parade.

THE THIRD DIVISION

Consisted of Johnson Sides, mounted under a canvas-covered wagon, with several saddle-colored American brothers and sisters beside him, followed by little native sons and a long line of citizens in carriages.

THE EXERCISES AT THE OPERA HOUSE.

After the parade was dismissed the Opera House was rapidly filled up. President of the Day, F. H. Norcross, made a few appropriate remarks and was followed by prayer. Mrs. George Hymers and Miss Flo Pinniger then sang a very sweet duet. This was followed by an oration by C. D. Van Duzer who said in substance:

Nevada is one of America's youngest children. Her father is popularly known as Uncle Sam. We refer to her mother with pride and patriotism as the Goddess of Liberty. She has the proud distinction of belonging to the most distinguished political family the world has ever known. In this justly celebrated family are forty-four sisters, of which Nevada is the wayward girl, the traditional Cinderella, upon whom is placed all the drudgery toward whom her forty-three proud sisters point the finger of shame and over whom they would unjustly throw a veil of shame and infamy.

For one so young her history has been peculiarly interesting and full of thrilling western romance. Her very birth, at the time when the union was in the throes of a civil revolution, the very purpose for which she was conceived, gives to Nevada a historical significance that attaches to no other State in the union. It is true that the snowy crested summits of the Sierras, bathed in a flood of golden sunshine, nor the stars at night set in the azure sky like isles slumbering on the bosom of the ocean can look down upon beautiful valleys in Nevada, whose soil has been watered by the blood of revolutionary patriots, or upon plains famous as historical battlefields, or upon cities where mounments of bronze and stone commemorate the deeds of battle born and veteran scared heroes.

The warrior is a great man. It takes a brave heart to face the cannon's fiery mouth on the battle field. It takes a true courage to plant the banner of victory on the enemy's ramparts. History refers with pride to the valor and courage of the conquering hero who has carried a victorious arm into the heart of the enemy's territory and before whose skill fortified cities have fallen and under whose stern necessity happy lands have been devastated. But there is a greater hero, upon whose brow the laurel wreath of success is more deserving to be placed. It is the discoverer. Can we conceive of a courage more true, a fortitude more lasting, an ambition more noble, a self sacrifice that is greater than that with which the discoverer and pioneer must be endowed? He leaves the sacred circle of a happy home. He strikes boldly forth across the lonely plain into a dark and unknown wilderness. Unseen enemies lurk on every side. With patient endurance he penetrates the mountain fastness and on the lofty summit where never before the virgin soil has been marred by the footstep of man, where never before has been heard the sound of human voice, he plants the banner of development and human progress.

Such are the deeds of the heroes whose names adorn the yet unwritten pages of Nevada's history. Such were the deeds of our fathers who years ago left happy homes in the far away East to build up a new empire in the golden West.

Nevada's history is yet in the future. It is unwritten. We are confronted to-day with the most serious considerations for our State's welfare and future. There is no denying the fact that for twenty-five years we have been on a steady decline. The men who early settled this State came here to get rich, with no thought of settling here permanently. They have dug our millions out, which have gone to beautify and develop other lands. The wealth produced by Nevada has created the marvels of modern science of the nineteenth century.

The present generation of men who have gained wealth, fame, name and reputation in this State, who are about to pass from the stage of active life, have hardly began to develop the resources in this State. The work for the future of this State lies in the hands of her young men.

We, as young men, ought to study the great problems of this State's welfare—the silver question and the irrigation question. Acquaint ourselves with the needs of the State, devise ways and means for the future of the State, take a hand in her politics, and I can say on behalf of the young men of Nevada that we intend to stay here and fight it out on this line if it takes the rest of our lives, and that if we ever get wealth it will be expended in building up our State, and not in beautifying other States and cities.

We see all around us development in every form. Southern California was once as forbidding a desert as any part of Nevada. Capital, advertising and energy has made her the granary of the world. Utah, similarly situated, is a land of happy homes of enterprise and is a rich territory. Idaho, on the north, is fast becoming a great State. Arizona, on the south, is forging ahead, and we alone are being left in the rear. Why is it? Not that we are so differently climatically situated, not that we have not the resources, not that we have not the possibilities; but that every cent taken from the State has been used in building up other States, that her citizens are not public spirited enough, that in order to support a class of politicians we are being taxed to death.

Another great question upon which the young men of Nevada ought to educate themselves is the irrigation question. In reality the most permanent foundation upon which any State can build permanency is her agricultural posibilities. An acre of mining ground may become exhausted and worthless in a year and cease to produce. An acre of farming land produces for years and grows each year more valuable and is a source continually of revenue; gives labor to man and sustains for years a population.

Upon this important topic we cannot be too well informed, and as much depends on the result we should closely watch it, for in reality who else than the young men of Nevada are to be benefitted by this movement which, though not immediate, must be in the near future.

On the silver question we are a unit. On the irrigation though as to ultimate results we are united, yet as to the ways and means we differ. Let us aid however with heart and soul the sincere efforts of capital, and let us extend to the men who have enough faith in our State to invest money a hearty welcome and to those men who have come into this State and are expending large sums of money out of estates grown rich in Nevada let us give a double welcome. Let us not retard their movements by jealous suspicion but extend to them aid.

Already the East is turning to the West for bright and original minds; already the heads of educational institutions call for Western men. Wall Street trembles at the dash of Western financiers. The Senate chamber feels the influence of Western Senators. The literary world owes much to Western minds. If it is true that certain climatic conditions and physical features of the surrounding country are favorable to the advancement of the huna intellect; that from Erin's green isle comes eloquence; from the sunny lururian shores of the Mediterranean, poetic genius; from Albion's fair shores and Germany's hardy cline, the valiant warrior; from the lofty Alps and Appenines that lift their proud heads high in the azure blue, love of liberty and patriotism, then can we look forward with hope to the future of the native sons and daughters of the Golden West, for in no other portion of the globe do we find so many favorable climatic conditions for human intelligence and mental and physical growth. Here we can gain from yonder snowy summits love of liberty, freedom and independence; from our invigorating air, robust bodies; from the emerald-hued, hills and velvet valleys, eloquence; from the warm and sunny citrus valleys of California, patriotic genius; from the sublimity of the mighty Pacific, high aim, and with a people so favored by nature, and when science shall at will open the pores of the clouds and harness the potential power of the Truckee, when chemistry shall have given us means to get the full value of our mineral stores and the desert shall have been reclaimed, we will have laid the foundation for a State, the peer of any in the Union.

Mr. Van Duzer was followed by a recitation by Mrs. B. C. Shearer which was good, and a solo by Miss Booton which was well given, and an original poem by Miss Little. Taking it all in all and the Native Sons made the celebration a success in every way.

Sarah and Her Little Gun.

Sarah Althea Terry walked into the office of the United States Marshal at San Francisco last week, armed with an order signed by Judge Morrow by which the Marshal was directed to return to Mrs. Terry two self-cocking pistols, it appearing that the matter in litigation in which the pistols were used as exhibits is now closed.

French Tansy Wafers.

These wafers are for the relief and cure of painful and irregular menses, and will remove all obstruction, no matter what the cause, and are sure and safe every time. Manufactured by Emerson Drug Co., San Jose, Cal., and for sale only by William Pinniger. oc22y1

A Safe Investment.

Is one which is guaranteed to bring you satisfactory results, or in case of failure a return of purchase price. On this safe plan you can buy from our advertised druggists a bottle of Dr. King's New Discovery for Consumption. It is guaranteed to bring relief in every case, when used for any affection of Throat, Lungs or Chest, such as Consumption, Inflamation of Lungs, Bronchitis, Asthma, Whooping cough, croup, and etc., etc. It is pleasant and agreeable to taste, perfectly safe, and can always be depended upon.

Trial bottles free at Wm. Pinniger's Druggist.

Highest of all in Leavening Power.—Latest U. S. Gov't Report.

Royal Baking Powder

ABSOLUTELY PURE

BREVITIES.

Local and General Intelligence.

Go to Armory Hall Saturday night. *

Go to the Candy Kitchen for fresh bananas. *

Last night was the coldest of the season so far.

Lunacy is increasing in Scotland to an alarming extent.

Cocoanuts, oranges and lemons at the Candy Kitchen. *

Call at the Merchant's Exchange for cool summer drinks. *

Omaha is agitating the subject of issuing bonds to buy parks.

Dr. Patterson reports the Van Meter diphtheria patients as doing nicely.

There is always room at the top of an evening costume for more costume.

More than $1,000,000 were received in London during the last year in dog taxes.

Justice Linn sent Charles Mahn over the river this morning for ten days for vagrancy.

Social dance at Armory Hall Saturday night. Admission 50 cents, ladies free. Good music. *

From one pre-historic mound in Indiana recently were taken 7,232 flint spear heads and knives.

C. A. Thurston keeps everything in the news line and sells cheap. Go there and examine his stock.

An effort is being made to start a savings and loan society in Carson with a local board of directors.

Go to John Belz's shop and take a bath in one of his elegant porcelain tubs and you will feel like a new man.

Twelve cars of sheep came in from Amedee on the N., C. & O. last night, consigned to E. R. Reed of San Francisco.

It is now learned that Ortiz's brother is in jail somewhere in California, and has never been in Reno at all.

Regents Torreyson, George, Haines and Fish met this morning to transact the usual monthly business of the University.

If you try Alturas roller flour once you will never use any other. It is said to be the finest made. It is cheaper, too, than any other.

F. Levy & Bro. were the first to decorate their place of business for Admission Day. They were soon followed by other prominent business men.

A Stockton jury has given Miss Daniels a verdict for $25,000 against M. J. Church of Fresno, who was charged with slandering the lady. She sued for $75,000.

Sunday was too cold a day to sleep in church with any degree of comfort. So I remained at home and enjoyed myself by reading the papers and smoking one of Marcus Fredrick's Havanas.

Washington Lodge, No. 25, A. O. U. W., proved themselves expert entertainers at the ball last night. A large and happy throng of dancers occupied the floor of the pavilion until early this morning.

Sheriff Robert Turner came in from Pioche last night with Thomas Hixon and W. R. Fontain, convicted of murder in the second degree and sentenced to 15 years in the penitentiary. Sheriff Turner took his prisoners to Carson this morning.

Five more rooms have been laid open in that part of Pompeii which has been uncovered this year, and not far from the forum. Visitors were astonished to find in them a number of pieces of bread which must have been wrapped up in napkins, the tissue of which is still in a perfect state of preservation.

It is reported that President Harrison has given a very broad intimation that he intends to appoint Congressman Culbertson of Texas to one of the United States Judgeships, and that he expects to give the Democratic position in the Interstate Commission to some one in Tennessee.

Austria's ability to handle immense bodies of troops easily in railway transportation was demonstrated in the recent maneuvers near Schwarzenau. In thirty-six hours the Franz-Joseph Railway carried 70,000 men from the scene of the sham battle without a single accident or delay.

The Little Philosopher—Hans (who has torn his clothes badly getting over a fence)—"Oh, dear, what will mamma say now? If I had only cut my head open she would only say, 'Just like you, you careless boy,'" But Hans was agreeably surprised, for mamma said, "Never mind, I will get a good strong suit at Sunderland's."

State Land Office.

Since the last report two applications to purchase land were filed, embracing 240 acres.

CASH RECEIPTS.

Payment on application	$60 00
Payments on contracts	44 43
Interest payments	351 87
Total	$456 30

The Ladies Delighted.

The pleasant effect and the perfect safety with which ladies may use the liquid fruit laxative, Syrup of Figs, under all conditions, make it their favorite remedy. It is pleasing to the eye and to the taste, gentle, yet effectual in acting on the kidneys, liver and bowels.

No show-case-hardened candy at the Candy Kitchen. *

Are Your Children Subject to Croup.

As a preventive and cure for croup, Chamberlain's Cough Remedy has no rival. It is, in fact, the only remedy that can always be depended upon and that is pleasant and safe to take. There is not the least danger in giving it to children, as it contains no injurious substance. For sale at 50 cents per bottle by J. B. McCullough, Druggist.

From Mrs. Henry Ward Beecher.

"40 Orange St., Brooklyn, N. Y. Feb. 11, 1890.

"I have used Allcock's Plasters for some years for myself and family, and, as far as able, for the many sufferers who come to us for assistance, and have found them a genuine relief for most of the aches and pains which flesh is heir to. I have used Allcock's Porous Plasters for all kinds of lameness and acute pain, and, by frequent experiments, find that they can control many cases not noticed in your circulars.

"The above is the only testimonial I have ever given in favor of any plaster, and if my name has been used to recommend any other it is without my authority or sanction."

MRS. HENRY WARD BEECHER.

A Sure Cure for Piles.

Itching Piles are known by moisture, like perspiration causing intense itching when warm. This form, as well as blind, bleeding and protruding, yield at once to Dr. Bosanko's Pile remedy, which acts directly on the parts affected, absorbs tumors, allays itching and effects a permanent cure. 50c. Druggists or mail; treatise free. Dr. Bosanko, Piqua, O. Sold by S. J. Hodgkinson. ap3

"HACKMETACK," a lasting and fragrant perfume. Price 25 and 50 cents. For sale by J. Hodgkinson.

SHILOH'S CURE will immediately relieve Croup, Whooping Cough and Bronchitis. For sale by S. J. Hodgkinson.

A NASAL INJECTOR free with each bottle of Shiloh's Catarrh Remedy. Price 50 cents. For sale by S. J. Hodgkinson.

PROTECT OUR BREAD.

The machinery of the law has not been put to work too speedily against the fraudulent use of ammonia and alum in Baking Powders. Both health and the pocket of the people are demanding protection. The legislatures of New York, Illinois and Minnesota have taken this matter of adulteration up, and especially that of Baking Powders. It will be in the interest of public health when their sale is made a misdemeanor in every State in the UNION, and the penalties of the law are rigidly enforced. There is no article of human food more wickedly adulterated than that of Baking Powder.

Dr. Price's Cream Baking Powder is the only pure cream of tartar powder having a general sale that is free from ammonia, alum or taint of any kind of impurity. It makes the sweetest and lightest bread, biscuit and cake that are perfectly digestible whether hot or cold. It costs more to manufacture Dr. Price's than any other baking powder. It is superior to every other known and the standard for forty years.

Dr. Price's Cream Baking Powder is reported by all authorities as free from Ammonia, Alum, or any other adulterant. In fact, the purity of this ideal powder has never been questioned.

PALACE DRY GOODS HOUSE.

PALACE
DRY GOODS AND CARPET HOUSE

SEASONABLE BARGAINS!

—IN—

Cloaks, House Furnishings,
Stylish Dress Fabrics, in black & colored
Underwear, Fancy Goods,
Carpets, Wall Paper, Etc.

During Remainder of this Month.

As may be judged from the following quotations, there will probably never be a more favorable opportunity than the present for the purchase of goods in the above named departments, as the endless variety of LATE STYLES AND NOVELTIES in

Ladies', Misses' and Children's Outer Garments

Displayed, and the vast assortments of

Fine House Furnishing Goods

Shown, taken in connection with the ENORMOUS REDUCTIONS FROM REGULAR PRICES at which they are offered, form a combination that will prove irresistible to all careful buyers who visit these different departments.

50 pairs Fine White Blankets, regular price $5. will be sold at $3 per pair.
1 bale Full Sized Comforters, to be sold at 75 cents each.
1 bale Finest Grade Satine Comforters, good quality filling, regular price $3. to be sold at $2 each.
50 pieces extra good value Cotton Flannel, our regular 15-cent quality, will be sold at 10 cents per yard.

IMPORTANT!

40 dozen Ladies' Heavy Ribbed Vests, high neck and long sleeves, at 25 cents each, worth 50 cents.
5 dozen Ladies Heavy Knit Skirts, at 75 cents apiece, good for cold weather.
10 pieces Genuine All Wool Double Wide Scotch Cheviot Plaid, will be sold at 50 cents per yard, regular price 75 cents.
15 pieces Striped Cheviot Suiting, will be closed out at 8⅓ cts per yard
20 Ladies' Black Beaver Jackets, raised sleeves and high collars, stylish, at $3.50 each, regular price $5.
15 fine quality Sealette Jackets, latest style, will be sold at $10 each.

Call Early and Secure Some of the Many Bargains.

The Palace Dry Goods House

Country Orders receive Prompt and Careful Attention.

MISCELLANEOUS.

MARCUS FREDRICK.

—DEALER IN—

Imported and Domestic Cigars

Cigarettes and Tobaccos.

DEPOT FOR EYE GLASSES Of Pebble or Glass, with rubber or steel and skillfully fitted to any eyes.

Watches Clocks and Jewelry Repaired

—WITH SKILL AND CARE—

Agency for the "Reno Evening Gazette."

NEXT DOOR TO W. O. H. MARTIN COMMERCIAL ROW

New Fall Goods!

Have been received in all the latest styles in

DRESS AND FANCY GOODS

CARPETS AND LINOLEUMS.

S. EMRICH.

Nathan's PIONEER CLOTHING STORE Nathan's

Leading Clothier and Regulator of Low Prices.

I have just received from the East a FULL LINE OF

Fall and Winter Clothing and Furnishing Goods.

I have the choicest selection of SUITS, OVERCOATS AND PANTS. HATS of the latest styles and colors.

A LINE OF TRUNKS, BOOTS, SHOES AND BOY'S SUITINGS.

FINEST ASSORTMENT OF UNDERWEAR IN RENO.

Give the Pioneer Clothing Store a call before purchasing elsewhere.
Mail Orders will Receive Prompt Attention.

M. NATHAN,
VIRGINIA ST., RENO, NEV.

PACIFIC BREWERY.

Reno Soda Works and Granite Saloon.

J. G. KERTH

Successor to George Becker.

Beer by the Glass, Quart, Bottle or Keg at shortest notice.

Commercial Row. - Reno, Nevada.
jy 21f

H. LETER,

THE BON TON TAILOR,

Has just received an immense stock of Imported Cloths, the finest ever brought to Reno.

Suits made to order cheaper than any place in town.

PERFECT FIT GUARANTEED OR NO SALE.

Don't fail to examine the goods. (oc6) Virginia St., near Commercial Row

FIFTY CENTS PER WEEK.

☞ All classes of legitimate advertisements, not exceeding six lines, inserted in this column for fifty cents per week.

Rooms to Rent.

FURNISHED OR UNFURNISHED, CENtrally located. Apply at this office. oc28tf

For Sale.

A NEW FIVE-ROOM COTTAGE, WITH all modern improvements, good location, fine lawn, fruit and shade trees. The house is newly finished throughout. $1,000 down, balance on mortgage at 8 per cent. Inquire at Gazette office. oc28w2

Watch Lost.

A GOLD WATCH WITH HOWARD movement, number of 203,553, number of case 63,478. A monogram is on the case. The finder will please leave at this office and receive a liberal reward. oc26tf

Who

WANTS TO TRADE FRESH COWS OR young cattle for a true well matched pair of A—1 geldings 7 and 8 years old, weight about 2,600 pounds. Apply to A. T. KICE or GRANT RICE. oc27w2* P. O. Box 561.

Wanted.

A GOOD GIRL TO COOK FOR A PRIvate family. Enquire at this office. oc27w1*

Messrs Chas. L. Webster & Co.,

HAVE POSITIONS FOR TWO FIRST-class agents for Sedima's "Library of American Literature." One agent cleared $35 to 40 in three hours work. Give reference, residence and present employment. T. M. WILLIAMS Manager. oc24w1 67 Fifth Ave., New York.

Wanted.

ALL PERSONS WHO COOK AND BAKE to send for the best Cooking Stove in the world. Price $12, $15, $20. Terms: 10 per cent discount cash with order or one-half with order, balance in 60 days. ALFRED COLES, oc23y1 520 Myrtle Ave., Brooklyn, N. Y.

A Social Dance

WILL BE HELD AT ARMORY HALL every Saturday night. Admission 50 cents, ladies free. oc22tf

For Sale Cheap.

FOR $1,600 CASH, FINE HARDFINISHED dwelling house containing six large rooms; also hall and closets, good out houses, sewerage connected, situated on Commercial Row. Apply to J. B. Williams Court House or W. R. Mundell, 618 Spring street, Seattle, Wash. oc17w2*

Home-made Candy.

MRS. SHRAKER'S "CANDY KITCHEN" has won great favor among those relishing wholesome confections. She has added fruits and nuts, and will soon have a full line of holiday goods.

Necessities.

COOKING AND HEATING STOVES Plumbing and repairs at Lange & Schmitt's oc7tm

Chapter Meeting.

THE REGULAR MONTHLY MEETING of Reno Chapter No. 7, R. A. M., will be held at Masonic Hall, on Thursday, November 5th, and members should govern themselves accordingly. A full attendance is desired. By order of (oc26td) M. E. H. P.

Fotograf Gallery.

SWISHER & BENDER, SUCCESSORS TO Rifenberg & Dowe, the leading Fotographers of Nevada. The best work ever done in the State guaranteed. Cabinets only $3 00 per dozen. Call and see samples. ma6tf

Wanted.

A GOOD GIRL CAN FIND PROFITABLE and steady employment cooking for a small family. Must be a good cook, however, by applying at this office. augstf

Cheap Dry Goods.

BEFORE PURCHASING YOUR WINTER goods call at the Opera House store, and see what inducements they are offering in Ladies and Children's underwear, boots, shoes blankets, etc. These goods must be sold regardless of cost. se28tf

For Sale Cheap

A NEW HOUSE OF FIVE ROOMS IN Powning's Addition, 17 young bearing fruit trees, also shade trees and good well of water. Terms easy. Inquire of D. McKissick, Silver State Restaurant sep19tf

Musical Instruction.

PIANO LESSONS AND HARMONY. For terms apply to north parlor at the Golden Eagle Hotel. sep3tf MISS L. E. HURFF.

For Rent,

A BRICK HOUSE ON SOUTH SIDE OF river, containing six rooms, closets and bath room. Apply to se2tf A. H. MANNING.

Horses for Sale.

WORK, CARRIAGE AND SADDLE horses for sale cheap. On application at this office. aug26tf

For Sale.

THE VERDI MEAT MARKET. FOR particulars inquire of W. Jackman at Verdi aug24tf.

Piano and Singing Lessons

PROF. A. HAYMANSON HAS RESUMED his class in Reno and can accept a few more pupils in piano and singing. Leave orders at Brookins' book store. aug20tf

Musical Instruction.

BEGINNING WITH MONDAY, AUGUST 17th, I will take a class in music, piano or organ lessons. For terms apply at my home on Fifth street, between Nevada and Ralston. MISS MAMIE RULE. aug12tf

Piano Tuning.

G. WERDKIND, THE PIANO TUNER, will attend to any order left at the store of C. A. Thurston. Get your instrument put in order. jy22tf.

—AT—

R. W. PARRY'S

Livery, Feed & Sale Stable

And Cattle Corrals.

THE FINEST TURNOUTS IN TOWN can be had. Saddle Horses, Buggies, Carriages or Hacks at low rates.

In connection with the stable, I buy and sell hay and grain, and am prepared to feed any number of horses or cattle for one day or six months.

Particular attention paid to the handling of cattle. GIVE ME A CALL. je13tf. R. W. PARRY.

TRUCKEE

Livery and Feed Stable

RENO, NEVADA

T. K. HYMERS..... ....Proprietor

FIRST-CLASS TURNOUTS AND FINEST Saddle Horses. Careful attention given ancient stock. Boarders carefully looked er. oct1tf

$500 Reward!

I WILL PAY THE ABOVE REWARD for any case of rheumatism which I fail to cure. DR. HERDAN.

Office and residence on the premises of Dr. Wager. sep1tf

MISCELLANEOUS.

Bermuda Bottled.

"You must go to Bermuda. If you do not I will not be responsible for the consequences." "But, doctor, I can afford neither the time nor the money." "Well, if that is impossible, try

SCOTT'S EMULSION

OF PURE NORWEGIAN COD LIVER OIL.

I sometimes call it Bermuda Bottled, and many cases of

CONSUMPTION,

Bronchitis, Cough or Severe Cold

I have CURED with it; and the advantage is that the most sensitive stomach can take it. Another thing which commends it is the stimulating properties of the Hypophosphites which it contains. You will find it for sale at your Druggist's but see you get the original SCOTT'S EMULSION."

DON'T BE CARELESS ABOUT YOUR COMPLEXION

It is woman's chiefest physical charm. It is often her only capital. It is always worth a great deal to her, in business, love or social affairs. No matter how browned, or rough or sallow your skin may be, or how much it is disfigured with freckles, moth-patches, blach-heads, or pimples,

Mrs. Graham's

FACE BLEACH

will remove every blemish and leave your skin as pure and clear and white as it was in baby days. Your complexion will then be as nature made it. Instructions go with each bottle how to keep it so. Price $1.50.

FOR SALE IN RENO BY

WM. PINNICER,

DRUGGIST. oc3y1

HEADACHE!

Of any kind or from any cause **CURED!** in from 3 to 30 minutes with certainty and safety no matter of how long standing, by using Rev. J. W. PENDLETON'S CELEBRATED **CEPHALINE!**

If your druggist does not keep it, send ten cents for a trial bottle, or one dollar for full size, by mail free, to

California Cephaline Company, Reno, Nevada.

For Sale by all druggists. Satisfaction Guaranteed or Money Refunded. jly20tf

Health is Wealth!

Dr. E. C. West's nerve and brain treatment, a guaranteed specific for Hysteria, Dizziness, Convulsions, Fits, Nervous Neuralgia, Headache, Nervous Prostration caused by the use of alcohol or tobacco, Wakefulness, Mental depression, Softening of the Brain, resulting in insanity and leading to misery, decay and death, Premature Old Age, Barrenness, Loss of Power in either sex, Involuntary Losses and Spermatorrhœa caused by over exertion of the Brain, self abuse or over-indulgence. Each box contains one month's treatment, $1.00 a box, or six boxes for $5.00, sent by mail prepaid on receipt of price.

We Guarantee Six Boxes

To cure any case. With each order received by us for six boxes, accompanied with $5.00, we will send the purchaser our written guarantee to refund the money if the treatment does not effect a cure. Guarantees issued only by Wm. Pinniger, druggist, Reno.

$500 Reward.

We will pay the above reward for any case of Liver Complaint, Dyspepsia, Sick Headache, Indigestion, Constipation or Costiveness we cannot cure with West's Vegetable Liver Pills, when the directions are strictly complied with. They are purely Vegetable, and never fail to give satisfaction. Sugar Coated. Large boxes, containing 30 pills, 25 cents. Beware of counterfeits and imitations. For sale by Wm. Pinniger druggist, Reno nov15lyr.

Assessment Notice.

ORR WATER DITCH COMPANY.—Location of property, Reno, Washoe county, Nevada; place of business, Reno. Notice is hereby given that at a meeting of the Board of Trustees of the Orr Water Ditch Company, held on the 10th day of October 1891, an assessment, (No. 48) of $2.00 per share was levied on each and every share of the capital stock of the company, payable immediately in gold coin to the treasurer, the First National Bank of Reno. Any stock upon which the assessment shall remain unpaid on the

12th Day of November, 1891,

Will be delinquent and advertised for sale at public auction, and unless payment is made before, will be sold by the secretary at the office of the company, on Saturday December 12, 1891, at 2 o'clock P. M. of that day, to pay the delinquent assessment and expenses of sale. By order of the Board of Trustees. M. GULLING, Secretary. Reno, October 13, 1891. oct13td

CIRCULATING CLOTHES.

A Novel Idea for Providing Men with Decent Raiment.

It Was Suggested by the Umbrella-Providing Scheme—An Invaluable Boon to Young Men of Slender Means.

As a people we are governed by societies and provided for by companies, says the New York Tribune. It is to societies for the prevention of this and the discouragement of that rather than the legislature or the courts to which we look for both law and justice. If you have a grievance inform the proper society. Nor are the companies much behind the societies. While you go to a hotel for a day a company cleans your house and leaves everything in its exact place. A company brings a clean towel to your office every morning and takes away the dirty one. If a lady is fond of a theater and has no escort a company will send a distinguished-looking gentleman to accompany her twice a week or oftener, a report of any inattention or impertinence on his part being thankfully received at the general office.

The latest fostering company is the United States Umbrella-Providing Company. It proposes to supply umbrellas to regular subscribers, and will have branches all over the city and in all other cities of any size in the country. You make a deposit, pay a certain sum for the use of an umbrella for one year, and then you may draw an umbrella at the general office or any branch. The great advantage claimed is that it saves the subscriber from carrying an umbrella when it is not needed. It rains in the morning and you bring your umbrella down town with you. It is fair when you are ready to go home, and you leave it at the nearest branch; or perhaps a boy comes and gets it. If it begins to rain on the way home you drop into another branch office, present a card like a circulating library ticket, and get another umbrella. On a rainy morning if the records of the company show that you have no umbrella a boy calls and leaves one. It rains when you take the cars in New York and you draw an umbrella; when you reach your destination at Canajoharie it is fair, and you turn your umbrella in at the Canajoharie branch. If an umbrella is stolen from you the company traces it and the society for the enforcement of the criminal law prosecutes the thief, who is defended by the society for the preservation of the rights of prisoners.

One of the advantages claimed for the circulating umbrella system is its cheapness. You can withdraw your deposit at any time, and the dues are small. This is good, but it seems to us that there is a still better field for another company. We would respectfully suggest the American Clothes Supply Company. Many a young man on a small salary finds difficulty in providing himself with a suitable amount of clothes. Obviously a man cannot, or at least does not, wear more than one suit at a time, still he must be provided with several. Let us glance at a supposed young clerk whom we will call Robinson, who has become a subscriber to the American Clothes Supply Company. When he gets up the first morning he finds a neat business suit awaiting him. He puts it on and goes to the store. It is Friday, and when he returns to his boarding house at night, having already informed the company that he calls on a young lady every Friday evening, he finds a boy with a handsome full dress suit for him. He puts it on and the boy takes away the business suit. When he returns later in the evening the boy again appears, gets the dress suit, and takes the subscriber's order for the next morning. There is a prospect of warmer weather, and he orders a lighter suit. The next morning he finds it waiting for him. As he enjoys a half holiday and intends to visit Coney island, he orders a rather dark cutaway, light trousers, flannel shirt, tan shoes, and straw hat for the afternoon. The only change he cares for that evening is a white shirt, light silk tie, patent-leather shoes and high pearl-colored hat. At night they are taken away, and the next day, being Sunday, he receives, as per agreement, a black Prince Albert coat, light trousers and silk hat. During the rest of the week until Friday Mr. Robinson wears a business suit, which is taken away every night and carefully brushed, pressed and repaired, if it need it. If the weather changes during the day he goes to the nearest branch office and gets a lighter or heavier suit, as the circumstances demand. If he gets to another city he has only to present his membership ticket to be supplied from the branch office in the place. A clothes supply company would be an invaluable boon to the young men, and we hope to see it organized before winter.

PARALYSIS AND SPEECH.

Singular Mistakes Made by Those Afflicted.

One of the most noticeable results of a slight attack of paralysis is the tendency to substitute the wrong word or even sentence for that which is intended, quite unconsciously on the part of the speaker, who cannot comprehend why he is not understood. To a patient who felt very much discouraged because he asked to have the window shut when he meant to say: "Fetch me some water," Dr. A——, who is a noted specialist in such troubles, says the New York Tribune, related the following incident: "A prominent man in Boston, who had a slight shock but who apparently had quite recovered, wished some nails and went into a hardware shop to purchase them. 'I want a dozen or so of archangels,' he said to the somewhat mystified clerk. 'We do not keep them, sir,' was the response. 'That is odd,' said Mr. B——, and he went into another shop and asked again for archangels. Again the smiling clerk told him that they did not have them. Quite vexed at his failure to procure such simple things as some small nails, he tried the third time with like result, and finally gave it up in despair. 'I never saw anything like the stupidity of these shopkeepers,' he declared to his wife at dinner. 'I went into three hardware shops after archangels and could not get them.' 'After what!' exclaimed his wife; and it was not until she had explained that he realized what a ridiculous mistake he had made."

WHERE FLESH TURNS TO STONE.

Peculiar and Marvelous Property of Rapid City Soil.

The character of the soil in and around Rapid City, S. D., has a peculiar and marvelous property, a wonderful characteristic which completely controverts the Biblical injunction: "Dust thou art, and to dust thou shalt return."

For the last fifty years, says the St. Louis Republic, the "Bad Lands," lying seventy-five miles to the southeast of the little city above mentioned, has been the wonderland of America, it being a locality unequaled in the world as a receptacle for petrefactions of animals of both the land and water kind. But the wonders of the "Bad Lands" are equaled in one respect at least by the mineral saturated soil at Rapid City.

True, petrefactions of remote geological ages are not found in such profusion at Rapid City as they are farther south, but, what is equally as wonderful, human bodies which have reposed but a short time in the soil of those South Dakotan hills are transformed into statues of stone as hard as the hardest marble.

But few of these last resting places have been disturbed, and those only when friends thought it absolutely necessary; however, in each case the same peculiarity was exhibited.

The Sultan's Mistake.

Everybody knows that the Emperor William is German to the finger-tips and that his patriotism will not permit him to allow French to appear even upon his bill of fare. The sultan is nothing if not polite, and when William was his guest a few weeks ago was extremely careful that all his prejudices should be most scrupulously respected. With this hospitable end in view he ordered that William should be served with German champagne only and is mortified now to know that this delicate attention was not appreciated as it ought to have been. The emperor it is understood has a weakness for champagne and does not trouble himself about its nationality so long as the flavor is all right. On this point his patriotism is not inflexible.

"August Flower"

I had been troubled five months with Dyspepsia. The doctors told me it was chronic. I had a fullness after eating and a heavy load in the pit of my stomach. I suffered frequently from a Water Brash of clear matter. Sometimes a deathly Sickness at the Stomach would overtake me. Then again I would have the terrible pains of Wind Colic. At such times I would try to belch and could not. I was working then for Thomas McHenry, Druggist, Cor. Irwin and Western Ave., Allegheny City, Pa., in whose employ I had been for seven years. Finally I used August Flower, and after using just one bottle for two weeks, was entirely relieved of all the trouble. I can now eat things I dared not touch before. I would like to refer you to Mr. McHenry, for whom I worked, who knows all about my condition, and from whom I bought the medicine. I live with my wife and family at 39 James St., Allegheny City, Pa. Signed, JOHN D. COX.

G. G. GREEN Sole Manufacturer, Woodbury, New Jersey, U. S. A.

A Necessity.

The consumption of tea largely increases every year in England, Russia, and the principal European tea-drinking countries. But it does not grow in America. And not alone that, but thousands of Europeans who leave Europe ardent lovers of tea, upon arriving in the United States gradually discontinue its use, and finally cease it altogether.

This state of things is due to the fact that the Americans think so much of business and so little of their palates that they permit China and Japan to ship them their cheapest and most worthless teas. Between the wealthy classes of China and Japan and the exacting and cultivated tea-drinkers of Europe, the finer teas find a ready market. The balance of the crop comes to America. Is there any wonder, then, that our taste for tea does not appreciate?

In view of these facts, is there not an immediate demand for the importation of a brand of tea that is guaranteed to be uncolored, unmanipulated, and of absolute purity? We think there is, and present Beech's Tea. Its purity is guaranteed in every respect. It has, therefore, more inherent strength than the cheap teas you have been drinking, fully one third less being required for an infusion. This you will discover the first time you make it. Likewise, the flavor is delightful, being the natural flavor of an unadulterated article. It is a revelation to tea-drinkers. Sold only in packages bearing this mark:

BEECH'S TEA

"Pure As Childhood."

Price 50c per pound. For sale at

Dyeing and Cleaning.

E. OSBORN

SOLICITS THE PATRONAGE OF THE residents of Reno and vicinity in all branches of the above business.

The latest process of dry or chemical cleaning for fine goods.

RECEIVING HOUSE

For all goods and inquiries, JOHN SUNDERLAND'S STORE, Virginia Street. mch11

A STORE FOR THE COAST.

The store of Weinstock, Lubin, & Co. should not be thought of merely as a Sacramento store. It is a store for the whole Pacific Coast. Situated in its center, quickly and easily reached from everywhere, it has strong natural advantages. Then, too, the expenses of conducting business in Sacramento are less than in many cities; the three hundred or more employees live largely in their own homes, and leading natural lives, render service of the best sort. People see that in the healthful enthusiasm and interest with which the wants of customers are attended to.

The beautiful building just erected in Sacramento, with its great stock of merchandise, shows that the business belongs to a region, not a locality. The large illustrated catalogue issued Spring and Autumn describes everything so fully, that distant buyers shop as advantageously as if present at the counters. The book is sent free to any address, and tens of thousands of people from Canada to Mexico are using it regularly in the purchase of wearing apparel of all kinds, household supplies, etc.

WEINSTOCK, LUBIN, & CO.,

400-412 K Street,

SACRAMENTO, CAL.

LARGEST GENERAL RETAIL HOUSE ON THE PACIFIC COAST.

ALTURAS

Roller Flour!

— IS THE —

Best in the Market.

Everybody Should Use It.

It is a Grand Success.

Satisfaction Guaranteed.

—FOR SALE BY—

S. T. BURTCH

North Virginia St., Reno, Nev. aug2tf

TRUCKEE MARKET!

W. S. BAILEY, Propr

Wholesale and Retail Butcher.

FRESH BEEF, MUTTON, PORK, VEAL and sausage constantly on hand.

Ham, Bacon and Smoked Beef a Specialty.

Virginia St., - Reno, Nev

- HODGKINSON, -

Druggist,

—Manufactures and Sells—

Russian Corn Cure,

Odonto for the Teeth,

WITCH HAZEL CREAM,

For Sunburns and Tan.

VIRGINIA STREET, -:- -:- RENO

Notice to Contractors.

BIDS WILL BE RECEIVED BY THE Board of County Commissioners up to 2 o'clock on Monday, November 2, 1891 for the construction of a cistern on the Plaza opposite the Court House, for the use of the Reno Fire Department. The cistern is to be circular in form, 20 feet across and 20 ft deep, walled with brick laid in cement; and made water tight, and covered with redwood. The entire work to be done in accordance with specifications on file with the County Clerk. The Board reserves the right to reject any and all bids.

By order of the Board,

O. H. PERRY, Clerk.

Reno, Oct. 28, 1891.

Try a 5 Cent White Labor Cigar

Manufactured by BROWN BROS., Detroit, Michigan.

ALFRED NELSON,

SOLE AGENT,

Virginia St., Reno, Nevada, a marble side walk marks the store. au3otf

FOR MEN ONLY

YOUNG MEN and OLD MEN

GET IN THE TOILS OF THE SERPENTS OF DISEASE

They make heroic efforts to free themselves, but not Knowing how to successfully SHAKE off the HORRID SNAKES they give up in despair and sink into an early grave. What an ERROR! There is HELP! In our NEW BOOK, a scientific, yet well-told, illustrated illness, explains the philosophy of Diseases and Afflictions of the Organs of Man, and how by HOME TREATMENT by methods exclusively our own, the worst cases of Lost or Failing Manhood, General and Nervous Debility, Weakness of Body and Mind, Effects of Errors or Excesses, Stunted or Shrunken Organs can be Cured. Benefits in a day. How to Enlarge and Strengthen Weak, Undeveloped Organs & Parts of Body made plain to all interested. Men sent free (in sealed envelopes), Territories & Foreign Countries. You can write them. For Book, explanation & proofs, address

ERIE MEDICAL CO. Buffalo, N.Y.

First-class Job Printing at San Francisco prices at the GAZETTE office

MISCELLANEOUS.

Castoria

For Infants and Children.

Castoria promotes Digestion, and overcomes Flatulency, Constipation, Sour Stomach, Diarrhœa, and Feverishness. Thus the child is rendered healthy and its sleep **natural. Castoria** contains no Morphine or other narcotic property.

"Castoria is so well adapted to children that I recommend it as superior to any prescription known to me."

H. A. ARCHER, M. D., 111 South Oxford St., Brooklyn, N. Y.

"I use Castoria in my practice, and find it specially adapted to affections of children." ALEX. ROBERTSON, M. D., 1057 2d Ave., New York.

"From personal knowledge and observation I can say that Castoria is an excellent medicine for children, acting as a laxative and relieving the pent up bowels and general system very much. Many mothers have told me of its excellent effect upon their children." DR. G. C. OSGOOD, Lowell, Mass.

THE CENTAUR CO., 77 Murray St., N. Y.

HOTELS.

THE PALACE

....IS....

RENO'S LEADING HOTEL

....IT HAS....

Light Sunny Rooms,

Restaurant Attached,

Fine Billiard Parlor

AL WHITE, - Proprietor.

Every Attention Paid to Guests. my6tf

Reno's Popular Hotel.

THE RIVERSIDE IS OFFERING new attractions to the guests every day.

THE ROOMS are well ventilated and lighted and sunny.

THE BOARD is of the best, both in quality and quantity. The finest meats, fish and fowl in the market.

THE BAR is second to none on the coast.

Give us a call and be convinced.

W. R. CHAMBERLAIN, - Manager

Webber - Lake HOTEL.

THIS FAMOUS RESORT WILL BE OPEN to the public from and after June 8, 1891. Stages will connect at Truckee with the morning East bound train from the West on Tuesdays, Thursdays and Saturdays.

Parties from Reno and vicinity intending to go by stage from Truckee will have to go up the night before and remain over night or telegraph to hold stage awaiting their arrival.

GEO. B. STYLES, - Proprietor. my22tf

THE GRAND CENTRAL.

THIS WELL-KNOWN AND POPULAR hotel is three stories in height and contains 36 rooms all well lighted and sunny, and furnished in modern style. The dining room is a home for the traveler, where he can get the very best the market affords, and the bar is second to none in the State. Try the Grand Central once and you won't stop anywhere else. je3tf DAN O'KEEFE, Prop'r

Town Property.

I HAVE VERY DESIRABLE TOWN property for sale, situated in the pleasantest part of town.

BUILDING LOTS

Suitable for dwellings, with a commanding view can be had at fair prices.

Also Choice Business Block.

If you wish to speculate or be and see or address me

WM. THOMPSON.
Reno Nev.

C. NOVACOVICH. H. J. BERR

BERRY & NOVACOVICH,

—Wholesale and Retail Dealers in—

Groceries, Provisions,

FINE TEAS AND COFFEES,

Vegetables, Fish and Oysters

In season.

FRUITS OF ALL KINDS.

Wines, Liquors, Cigars, Tobacco, Crockery.

We carry a fine assortment of FANCY GROCERIES.

Commercial Row, Reno, Nevada.

G. W. LARCOMBE. E. B. COFFIN

COFFIN & LARCOMBE,

DEALERS IN

Groceries, Tropical Fruits,

VEGETABLES, ETC.

FRESH FISH.

SIERRA ST., North Side R. R

RENO, NEVADA. mr1tf

SOCIETY MEETING

Reno Chapter No. 7, R. A. M.

THE STATED CONVOCATIONS OF RENO Chapter No. 7, R. A. M., are held at Masonic Hall on the evening of the first Thursday of each month, commencing at 8 o'clock sharp. All sojourning companions in good standing are fraternally invited to attend. By order of the H. P. W. L. BECHTEL, Secretary.

PROFESSIONAL.

DENTISTRY.

Dr. H. A. Fredrick.

FORMERLY OF VIRGINIA CITY, AND Graduate of the Leipzig and Berlin Dental Colleges, has permanently located in Reno and can be found in his dental parlors in the FIRST NATIONAL BANK BUILDING, Rooms 13 and 14. Dr. Fredrick has a complete outfit of the lates improved instruments and will guarantee to do nothing but the best of work. Teeth extracted at all hours of the night. je27

D. W. RULISON, D. D. S.

DENTIST.

Graduate of the College of Dentistry, University of California.

PARLORS IN DR. MAYO A. GREENlaw's rooms, Powning Building, Virginia street.

OFFICE HOURS—From 9 A. M. until 5 P. M. Nitrous Oxide Gas given for painless extraction of teeth.

All operations in dentistry performed and satisfaction guaranteed. no12tf

DR. E. C. PHELPS,

Dentist,

OFFICE IN SUNDERLAND'S BUILDING Reno, Nev. All operations in modern dentistry skillfully executed at reasonable rates, and satisfaction guaranteed. Teeth extracted for school children free of charge. Office hours from 9 A. M. to 5 P. M.

DR. M. I. HERDAN.

Physician and Surgeon.

WOMEN'S AND CHILDREN'S DISEASES a specialty. Office hours from 9 till 11 A. M., 2 to 4 P. M. and 7 to 8 P. M. Office and Residence at the premises of Dr. Wager, northeast corner of Plaza and Lake Street. oct17tf

DR. H. H. HOGAN,

Physician and Surgeon.

OFFICE HOURS FROM 9 A. M. TO 4 P. M., daily. Office and residence on Center street, near First, Reno, Nevada. jy7tf

DR. W. H. PATTERSON,

Physician and Surgeon.

OFFICE, ROOMS 4 AND 6 FIRST NAT. Bank building. Residence, corner of Ralston and Third streets. Office hours, 11 to 12 A. M. (Sundays, 10 to 11), and 1:30 to 4 P. M. se21tf

W. A. PHILLIPS, M. D.,

Reno, Nevada,

OFFICE—SUNDERLAND'S BUILDING Night call at Wm. Pinniger's residence. Office Hours—8 to 9 A. M., 1 to 3 and 6 to 7 P. M

A. DAWSON, M. D.,

Physician and Surgeon.

OFFICE SECOND STREET, THREE doors west of the Journal office. Residence, West street. je1tf

J. A. LEWIS, M. D.,

RENO, NEVADA oc1tf

CURLER & CURLER,

Attorneys-at-Law

OFFICE IN FIRST NATIONAL BANK Building, rooms 9 and 10, Reno, Nevada. ma28td

R. M. CLARKE

Attorneys-at-Law,

RENO OFFICE IN THE POWNING Building, Virginia street, Reno, Nevada. Will practice in all the Courts. oc1tf

BAKER & WINES,

Attorneys-at-Law.

OFFICE — FIRST NATIONAL BANK Building, room —, up stairs. Will practice in all the courts. ma31tf

MUTUAL LIFE INSURANCE CO.

OF NEW YORK.

RICHARD A. McCURDY.....President.

ASSETS	$14,154,061 20
LIABILITIES	137,174,727 82
SURPLUS	9,981,331 39

Provides absolute security: immediate protection. Every policy a dividend earning contract.

Insurance, Endowment, Investment, Annual Income.

Our agent will be pleased to explain the many advantages of a policy in this reliable company.

Henry B. Rule, Agent,

Office in Powning Building, Reno. my1 3ot

Palace Restaurant,

In the Palace Hotel, Reno, Nevada,

J. GODFREY, - - Proprietor.

OPEN DAY AND NIGHT

And Meals Served at All Hours.

OYSTERS IN EVERY STYLE!

And a special feature for the night trade.

First-class Service and the Best of Fare. apatf

FOR SALE!

IN LOTS TO SUIT.

Bread, Pies, Fruit,

CAKE AND CANDY.

Orders taken and goods delivered at your house.

For further particulars apply at

Pioneer Bakery,

COMMERCIAL ROW, (au31) RENO